Chromatic I
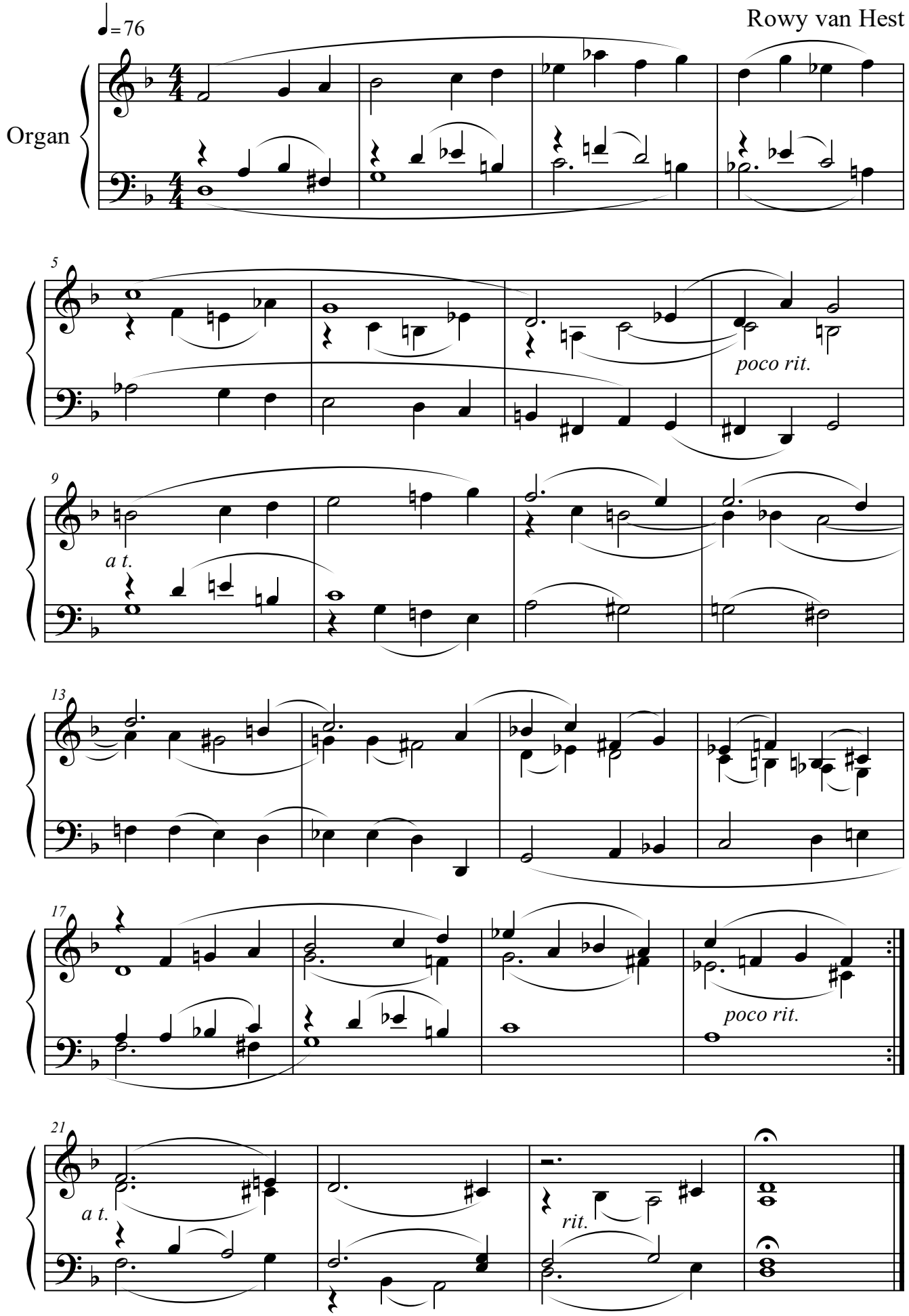
Rowy van Hest