Arranged by Rowy van Hest

Sarabande in E minor
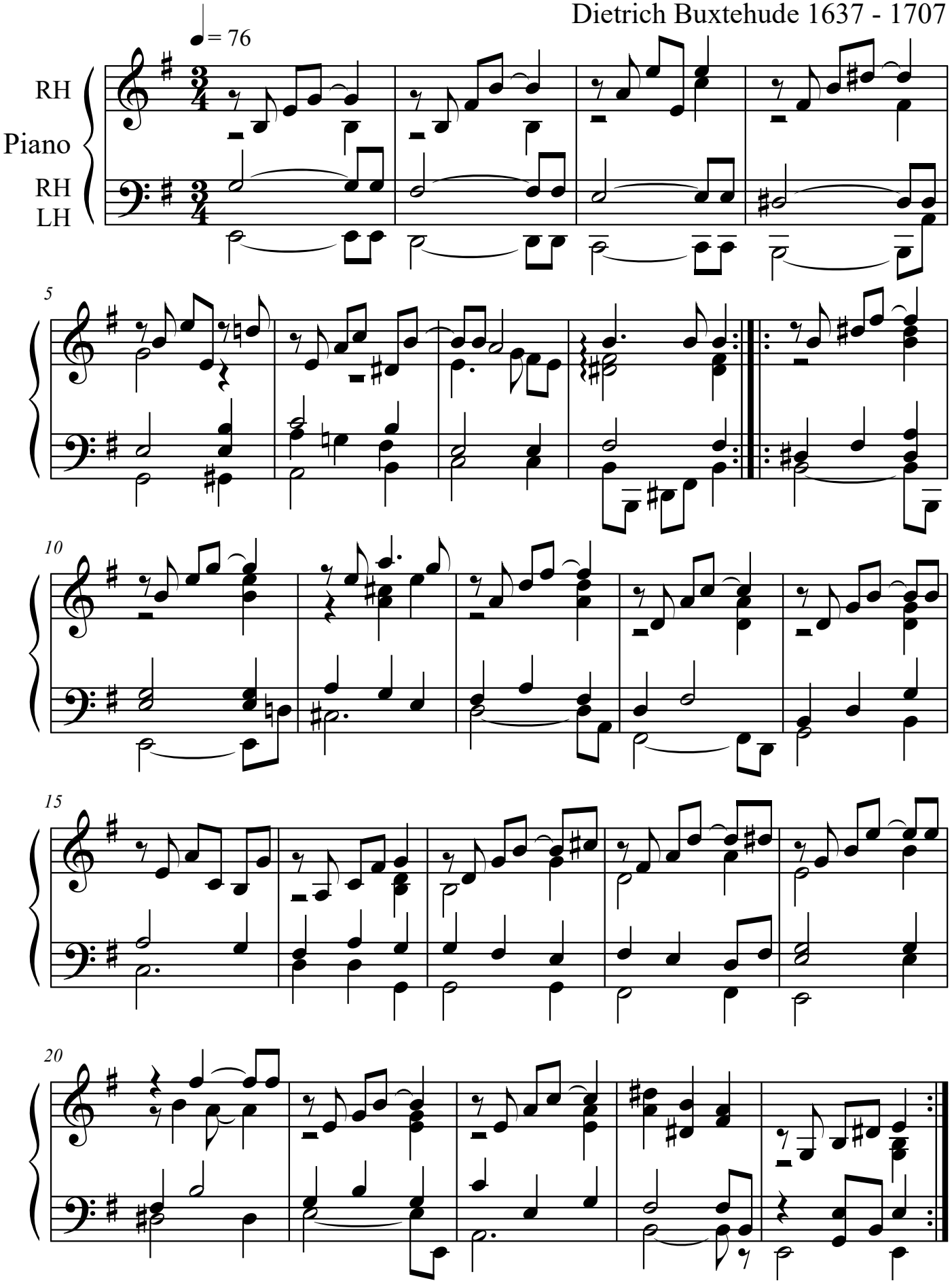
Dietrich Buxtehude 1637 - 1707